

All' amico  
DOTTOR FILIPPO FILIPPI.

# Concerto

(in Si b minore)

per  
Pianoforte ed Orchestra  
di

## GIUSEPPE MARTUCCI.

Op. 66.

Partitura ..... Prezzo. M 18. netto.  
Pianoforte solo ..... „ 9. „  
Parti staccate d'Orchestra ..... „ 18. netto.  
(V. I. M 1.50, V. II. M 1.20, Va. M 1.50, Vc. M 1.20, B. 90 Pf n°)  
Pianoforte secondo ..... Prezzo. M 3. 50.

*Proprietà dell'Editore per tutti i paesi. Registrato nell'Archivio dell'Unione.*

LEIPZIG, FR. KISTNER.

6978. 6979.  
6980. 6981.

*Diritto di esecuzione riservato.*

# CONCERTO.

Giuseppe Martucci Op. 66.

Allegro giusto. (♩ = 96.)

Flauti.

Oboi.

Clarineti in Si b.

Fagotti.

Corno I u. II in Mi b.

Corno III u. IV in Fa.

Trombe in Si b.

Trombone I u. II.

Trombone III ed Oficleide.

Timpani in Si b. Fa.

Allegro giusto. (♩ = 96.)

Solo

Pianoforte.

Violino I.

Violino II.

Viola.

Violoncello.

Basso.

Allegro giusto. (♩ = 96.)

*ff deciso*

*ff deciso*

*ff deciso*

*ff deciso*

*ff deciso*

212144

**Pfte.** *ten. martellato*

**Corno II.** *A* *fp*

Fl.

Ob.

Corno I. II.

*f*

Viol. I.

Viol. II.

Viola.

Vello. e basso

*p*

Ob.

*espressivo*

*p*

*pizz.*

*p*

This section of the score covers measures 1 through 3. It features a piano part with a melodic line in the right hand and a more active bass line in the left hand. The piano part is marked *espressivo* and *p*. The string section consists of five staves: two violins, two violas, and a double bass. The strings play sustained chords and simple rhythmic patterns, with the double bass part marked *pizz.* and *p*.

Fl.

Clar.

*p*

*f*

*p*

This section covers measures 4 through 6. It introduces woodwind parts for Flute (Fl.) and Clarinet (Clar.). The piano part continues with its melodic and bass lines. The string section provides harmonic support. The Flute and Clarinet parts enter in measure 4 with a melodic line marked *p*. The piano part has a dynamic shift to *f* in measure 5. The string parts continue with their respective parts, with the double bass marked *p* in measure 6.

Fl.

Clar.

Corno I. II. Solo

*p*

*cresc.*

*p*

*staccato*

Vello.

Basso.

Fag.

Corno I. II.

Corno III. IV.

*f*

*f*

*f*

*f*

Viol. I. pizz.

Viol. II. pizz.

Viola. pizz.

Vello. e basso *f* pizz.

Fl. *dolce*

Ob. *dolce*

Clar. *dolce*

Fag.

Corno I. II. *3*

Corno III. IV.

*espressivo*

*mf*

arco

*f* arco

*f* arco

*f* arco

*f* arco

*f* arco

*p*

*p*

*cresc.*

*f*

*mf*

*marcato*

3 *f* *raddolcente*

3 *cresc.* *f*

*f largamente* *riten.*

**B** *Animato.*  
Fl. *a tempo*

Ob. *p*

Clar. *p poco marcato*

Fag. *p*

*Animato.*  
*p a tempo*

*a tempo* *p* *pizz.*

*pizz.* *pizz.*

*p a tempo* *pizz.*

**B** *Animato.*

Fl.

Ob.

Clar.

Fag. *p dolce*

Corno III. *p*

*p*

*pp*

arco

*p cresc.*

*poco cresc.*

Fl.

Ob.

Clar.

Fag.

Corno III. IV.

Timp.

*cresc.*

*f*

arco

*p*

*pizz.*

*sf pizz.*

*sf pizz.*

*sf pizz.*

*sf pizz.*

*f*

Fl.

Ob.

Clar.

Corno I. II.

*p*

*p*

*cresc. poco a poco*

arco

*p*

arco

arco

*p*

*p* pizz.

Fl.

Ob.

Clar.

Fag.

Corno I. II.

*f*

*sf* *p*

*f*

*mf*

*sf* *p*

*f*

*cresc.*

arco

*f* *mf*

arco

*f* *mf*

pizz.

pizz.

This page of a musical score contains the following elements:

- Woodwind Section:** Flute (Fl.), Oboe (Ob.), Clarinet (Clar.), and Bassoon (Fg.).
- Brass Section:** Horns (Corno I, II, III), Trumpets (Tr.), and Trombones (Tbn.).
- Score Structure:** The page is divided into two systems. The first system includes a vocal line with lyrics and a piano accompaniment. The second system continues the instrumental parts.
- Lyrics:** The vocal line contains the lyrics: "E se non fosse / per la tua / mano, / non potrei / reggere / il tuo / peso." (E se non fosse / per la tua / mano, / non potrei / reggere / il tuo / peso.)
- Page-Footer:** The number 6978 is printed at the bottom center of the page.

Fl.   
 Ob.   
 Clar.   
 Fag.   
 Corno I. II.

*p*   
*p*   
*p*   
*p*

*cresc.*   
*ff*

arco   
*p*   
 arco   
*p*   
 arco   
*p*

pizz.   
 pizz.   
 pizz.   
 pizz.   
 pizz.

Red.   
 3

8   
 8

6978

**C**  
Tempo I.  
Fl.

Ob.

Clar.

Fag.

Corno I. II.

Corno III. IV.

Trbe. I. II.

Timp.

Tempo I.

arco

arco

arco

arco

arco

Tempo I.

**C**

Fl.  
Ob.  
Clar.  
Fag.  
Corno I. II.  
Corno III. IV.  
Trbe. I. II.  
Tromb. I. II.  
Tromb. III. ed Ofic.  
Timp.

The score is written for a full orchestra. The top section includes Flute (Fl.), Oboe (Ob.), Clarinet (Clar.), Bassoon (Fag.), Horns (Corno I. II. and Corno III. IV.), Trumpets (Trbe. I. II.), Trombones (Tromb. I. II. and Tromb. III. ed Ofic.), and Timpani (Timp.). The bottom section contains the piano accompaniment, including the right and left hands of the piano and the double bass. The music is in a key with three flats (B-flat major or D-flat minor) and a 3/4 time signature. The score is divided into measures by vertical bar lines. Various musical notations are used, including slurs, accents, and dynamic markings like 'f' (forte). The Flute, Oboe, Clarinet, and Bassoon parts feature melodic lines with some slurs. The Horns and Trumpets parts have sustained notes with slurs. The Trombones and Timpani parts provide harmonic support and rhythmic patterns. The piano accompaniment consists of intricate rhythmic figures in the right hand and a steady bass line in the left hand.

*staccato*  
*staccato*  
*staccato*

*p*

*mf*

*sf*  
*sf*  
*sf*  
*sf*  
*sf*

dim. dim. dim.

Trbe.

espress. mf mf mf mf

**D** tranquillo

dim. p p p p

Corno I. Solo

*p espress.*  
*cresc.*  
*f*  
*legatissimo*  
*p*  
*Red.* \* *Red.* \* *Red.* \*

*cresc.*  
*Red.* \* *Red.* \* *Red.* \*

Fl.

Clar.

Fag.

Corno Solo.

*dolce*  
*p*  
*p*

*f*  
*legatiss.*  
*m.s.*  
*m.s.*  
*Red.* \* *Red.* \* *Red.* \*

Viol. II.

Viola

Vello.

*pizz.*  
*p*  
*pizz.*  
*p*  
*pizz.*  
*p*

Fl.

Clar.

Fag.

Fl.

Ob. *p espress.*

Clar.

Corno I.II. *p*

*cresc.*

Red. \* Red. \* Red. \* Red. \* Red. \*

*cresc. poco a poco*

*cresc. poco a poco*

*cresc. poco a poco*

*cresc. poco a poco*

*cresc. poco a poco*

This section of the score includes the first five staves. The top three staves are for Violins I, Violins II, and Violas, each featuring a melodic line with triplets and slurs. The fourth staff is for the Cello and Double Bass, providing a harmonic accompaniment. The fifth staff is for the Woodwinds, with notes for Flute, Clarinet, and Bassoon.

Viola

Vello.

**F** Poco meno. (♩ = 60.)

Poco meno. (♩ = 60.)

\*

**F** Poco meno. (♩ = 60.)

Fl. *p espress.* *cresc.*

Ob. *mf*

Clar. *p* *cresc.*

Fag. *cresc.* *mf*

Corno I. II. *dolce*

Tromb. III ed Ofic. *p*

*cresc.*

*cresc.*

*cresc.*

*cresc.*

*cresc.*

*cresc.*

Ed.

\*

Poco meno. (come prima.)

Fl.  
Ob.  
Clar.  
Fag.  
Corno I. II.  
Timp.

Poco meno. (come prima.)

*f* *sf*

*f* *p*

Poco meno. (come prima.)

**G**  
Tempo I.

Tempo I.

Tempo I.  
**G**

*cresc.*  
*f*

Clar. Solo  
*dolce ed espressivo*  
*p*

Clar.  
 Fag.  
 Corno I. II.  
*p*

Viol. II.  
 Vello.  
*p*

Ob. Solo 2  
 Fag.  
 Corno III. IV.  
*dim.*  
*p*

*p espressivo*  
*pizz.*  
*p*

Clar.  
Corno III. IV. *p espress.*

*cresc.*

Viol. I.  
Viol. II.  
Viola.  
Vello.

Clar.  
*pp*  
Fag. *pp*

Corno I. II. *p cresc.*  
Corno III. IV. *p cresc.*

*pp*  
*pp*  
*pp*

*affrettando*  
*affrettando*  
*affrettando*  
*affrettando*

*p cresc.*  
*p cresc.*  
*p cresc.*

*p* *cresc. ed affrettando*

*pizz.*

Fag.

Corno I. II.

Corno III. IV.

Viol. II.

Viola.

Vello.

Fl. *in tempo* a 2.

Ob. a 2.

Clar.

Fag. *in tempo*

Corno I. II.

Corno III. IV.

*in tempo*

*ff con fuoco*

*in tempo*

*in tempo*

*in tempo*

*in tempo*

*in tempo*

Fl.  
Ob.  
Clar.  
Fag.  
Corno III.

*f*

Viol. I.  
II.  
Viola  
Vello.

Violin and Viola staves. The Violin I and II parts are mostly rests. The Viola part has a few notes in the first measure. The Cello part has a few notes in the first measure.

Violin and Viola staves. The Violin I and II parts are mostly rests. The Viola part has a few notes in the first measure. The Cello part has a few notes in the first measure. The word *pizz.* is written in the bass staff.

Violin and Viola staves. The Violin I and II parts are mostly rests. The Viola part has a few notes in the first measure. The Cello part has a few notes in the first measure.

Fl. *p*

Ob. *p*

*mf*

*pp*

Fag. *p*

Corno I. II. *p*

*cresc.*

*pp*

Viol. I. *cresc.* pizz.

Viol. II. *cresc.* pizz.

Viola. *cresc.* pizz.

Vello. *cresc.* pizz.

Clar. *p*

Fag.

Corno III. IV.

*p* *f*

Vello.

Fl. *p*

Ob.

Clar. *dolce*

Fag. *p*

Corno I. II. *p*

Corno III. IV. *p*

*pizz.* *cresc.*

*pizz.* *cresc.*

*p* *cresc.* *pizz.*

*pizz.* *cresc.*

*cresc.*

Ob.  
Clar.  
Fag.  
Corno I. II.  
Corno III. IV.

*f passionato*  
*raddol.*  
*pp*  
*pp*  
*pp*  
*pp*  
*sf pizz.*  
*pp*

Corno I. II.  
Corno III. IV.

*Solo p*  
*dim.*

Corno I. II.

poco riten.

Corno III. IV.

poco riten.

*largo*

*p*

pizz.

poco riten.

pizz.

pizz.

Fl. *L a tempo*

*a 2.*

Ob. *f*

Clar. *f*

Fag. *f*

Corno I. II. *f*

Corno III. IV. *f*

Trombe. *f*

Trombone I. II. *f*

Tromb. III. Ofic. *f*

Solo

*p*

*a tempo*

Viol. I. *f*

Viol. II. *f*

Viola. *f*

Violonc. *f*

Basso. *f*

*f*

*div.*

pizz.

*p*

pizz.

pizz.

*L a tempo*

Fl.

Clar. Solo

Fag.

Corno I. II.

*p*

*f*

Solo

*p*

*cresc.*

*f*

*p subito*

Viola. *divise*

*p*

*p*

Corni I. II.

*dim.*

Violonc.

*pp*

poco meno.

Corno III. IV.

Tromb. I. II.

legatissimo

Tromb. III. Ofic.

legatissimo

Cadenza.

p poco meno.

tempo rubato

Violonc.

*p con agitazione*

♩. \*      ♩. \*      ♩. \*

*f*      *p*

♩. \*      ♩. \*

*cresc. molto*      *poco stentato*

♩. \*      ♩. \*

*f*      *dolcissimo*  
*a tempo*

♩. \*      ♩. \*

*f*      *marc.*

♩. \*      ♩. \*

*f rubato*      *riten.*      *p a tempo e più animato*

♩. \*      ♩. \*      ♩. \*

*affret.*

*p a tempo*

*cresc. e affret. -*

*f*

*In Tempo*

Corno III. IV.

Tempo I. (Allegro giusto.)

*cresc. a poco a poco*

M Fl. a 2.

Clar. *p*

Fag. *p*

Corno I. II. III. IV. *p*

*dolce ed espress.*

*pp*

*ppizz.*

*mf*

*con anima*

*arco*

*mf con anima*

*arco*

Tromba I.

Viol. II.

Viola I.

Viola II.

Violone.

Basso.

Clar.

Tromba I.

Viol. I.

Viol. II.

Viola I.

Viola II.

Violone.

Basso.

*percresc.*

*percresc.*

*cresc.*

*percresc.*

*cresc.*

*cresc.*

*cresc.*

*cresc.*

*cresc.*

Fl.

Ob.

Clar.

Fag.

Corno I. II.

Corno III. IV.

Viol. I.

Viol. II.

Viola.

Violone.

Fl. Poco più animato.

ff

Ob. ff

Clar. ff

Fag. ff

Corno I. II. ff

Corno III. IV. ff

Trombe I. II. ff

Trombone I. II. ff

Trombone III. Ofic. ff

Poco più animato.

ff *La. \* La. \* La. \* La. \**

arco ff

arco ff

arco ff

arco ff

ff

Poco più animato.

Larghetto. ♩ = 60.

Flauti.  
Oboi.  
Clarinetti in La.  
Fagotti.  
Corni in Mi b.  
Trombe in Si b.  
Timpani in Sib.Mi b.

Larghetto. ♩ = 60.

Pianoforte.

Violino I.

Violino II.

Viola.

Violoncello.

Basso

Larghetto. ♩ = 60.

Fl. *p*

Clar. *espr.*

Fag.

Corni. *p*

*espr. f*

Fl. *dolce 3*

*p*

*ad.*

Viol. I. *p*

Viol. II. *pp dolce*

Viola. *pp dolce*

Vello. *p*

Corni. *B Solo* *p*

*legatissimo*

Viol. I. 2.

Viol. II.

Vello.

Corni.

*p ed espressivo*

*pizz.*

*pizz.*

*pizz.*

*p espress.*

*pizz.*

*poco cresc.*

8

*affret.* **C** in tempo Poco meno.

Fl. *p cresc.*

Ob. *p*

Fag. *affret. cresc.*

Corni. *f*

Trombe. *f a 2*

Timp. *f*

*affret.* in tempo Poco meno.

*ff passionato*

*affret. p cresc.* *pizz.* *f* *arco* *p*

*cresc.* *f* *pizz.* *arco* *fp* *f* *pp*

*cresc.* *f* *pizz.* *arco* *fp* *f* *pp*

*cresc.* *f* *pizz.* *arco* *fp* *f* *pp*

*cresc. affret.* **C** in tempo *f* *fp* *f* Poco meno.

*arco* *pp*

Fl.  
Ob.  
Clar.  
Fag.  
Corni.  
Trombe.  
Timp.

Tempo I.

poco riten

**D**

poco riten.

Tempo I.

*dim.*

*dim.*

*dim.*

*dim.*

poco riten.

**D**

Tempo I.

**Fl.**  
**Ob.** *p*  
**Clar.**  
**Fag.**  
**Corni.**

*pp*  
*p*

*pp*

*pp*  
*dolcissimo*

**Red.**

*pizz.*  
*pizz.*

Clar.

Fag.

Fl. **E**

Clar.

Fag.

*dolce ed espress.*

Fl.  
Ob.  
Clar.

*p*

Velli. *divisi*  
Basso.

*p*

Fl.  
Ob.  
Fag.  
Corni.

*p*

Velli.  
Basso.

*p*

Clar. a 2  
 Fag.  
 Corni.  
 Veli.  
 Basso.

Fl. F  
 Ob.  
 Clar.  
 Fag. mf  
 Corni.  
 Viol. I.  
 Viol. II.  
 Viole. mf espress.  
 Vcllo. mf espress.  
 Basso.  
**F** *p* Tutti i Contrabassi

a 2  
*p*  
*mf con espressione*  
*p*  
*p*  
*p*  
*p*  
*p*  
*p*  
*p*  
*p*  
*p*

Ob.  
Clar.  
Fag.  
Corni.  
Viol. I.  
Viol. II.  
Viole.  
Vello.  
Basso.

*f*

*p*  
*mf*  
*dim.*  
*p*  
*pp*  
*pp*  
*pp*  
*p*  
*pp*

tutti i Velli.

G 6978

Corni

Solo *p*

Viol. II.

Viola.

Vello.

Viol. I.

*p espress.*

Viol. II.

Viola.

Vello.

Basso.

*pizz.*

*p*

*mf*

# FINALE.

Allegro con spirito. ♩ = 112.

Ottavino.

Flauti.

Oboi.

Clarineti in Si b.

Fagotti.

Corno I. u. II. in Mi b.

Corno III. u. IV. in Fa.

Trombe in Si b.

Trombone I. u. II.

Trombone III. ed Oficleide.

Timpani in Sib. Fa.

Triangolo.

Allegro con spirito. ♩ = 112.

Pianoforte.

Violino I.

Violino II.

Viola.

Violoncello.

Basso.

Allegro con spirito. ♩ = 112.

Viol. II.  
Viola.  
Violonc.  
Basso.

*p*  
*ppizz.*  
*ppizz.*

*p*

*p*  
*f*

Viol. I.  
Viol. II.  
Viola.  
Violonc.  
Basso.

*p*  
*pdolce*  
*p*  
*p*

A

Fl. *f*

Ob. *f*

Clar. *f*

Fag. *f*

Corno I. II. *f*

Corno III. IV. *f* *p*

Trombe *f*

Trombone I. II. *f*

Trombone III. Ofic. *f*

Timp. *f* Solo *f*

*mf*

Viol. I. *cresc. a poco a poco* *f* *ppizz.* arco *f risoluto*

Viol. II. *cresc. a poco a poco* *f* *ppizz.* arco *f risoluto*

Viola *cresc. a poco a poco* *f* *ppizz.* arco *f risoluto*

Violone. *cresc. a poco a poco* *f* *ppizz.* arco *f risoluto*

Basso. *cresc. a poco a poco* *f* *ppizz.* arco *f risoluto*

*A f ppizz. f risoluto*

11

*marc.*  
*p*  
*f*  
*f*

*mf*  
*p*

*p pizz.*  
*p pizz.*  
*p*  
*p pizz.*  
*p pizz.*

Ob.  
Clar.  
Fag.  
Viol. I.  
Viol. II.  
Viola.  
Violonc.

*p*  
*p*  
*p*  
*sf pizz.*  
*sf pizz.*  
*sf pizz.*  
*sf pizz.*

Fl.  
Ob.  
Clar.  
Fag.  
Viol. I.  
Viol. II.  
Viola.  
Violonc.  
Basso.

*dolce*  
*p*  
*p*  
*p*  
*p*  
*arco*  
*arco*  
*arco*  
*arco*  
*p*  
*ppizz.*

Fl. **B**

Ob. *p* *cresc.* *f*

Clar. *p cresc.* *f*

Fag. *p* *cresc.* *f*

Corno I. II. *cresc.* *f*

Corno III. IV. *cresc.* *f*

*p cresc.* *f* *p*

*p cresc.* *f* *p*

*p cresc.* *f* *p*

*p cresc.* *f* *p*

*p cresc.* *f* *p*

*p*

Viol. I.

Viol. II. *p pizz.*

Viola. *p pizz.*

Vcello. Basso. *p pizz.*

*p pizz.*

**B** *f* *p*

6978

Piano score for the first system. The right hand features a complex melodic line with triplets and slurs, marked *espress.* and *riten. p*. The left hand provides harmonic support with chords and triplets, marked *fza.* and *mf a tempo*.

Woodwind and Horn staves including Flute (Fl.), Clarinet (Clar.), Bassoon (Fag.), Horn I and II (Corno I. II.), and Horn III and IV (Corno III. IV.). The woodwinds play melodic lines with slurs and dynamics like *p*. The horns play sustained chords, also marked *p*.

Piano score for the second system. The right hand has a chordal texture with slurs and dynamics like *espress.*. The left hand has a similar chordal texture.

Violin and Bass staves including Violin I (Viol. I.), Violin II (Viol. II.), and Bass (Basso). The violins play melodic lines with slurs and dynamics like *pizz.*. The Bass plays a melodic line with slurs and dynamics like *p* and *pizz.*

Clar. *p*

Fag. *p*

Corno I. II. *p*

Corno III. IV.

8.....

*legatissimo*

Viol. I.

Viol. II.

Viola. *dolce*  
*divise*

Violonc. *p*

Basso. *divisi*  
*pizz.*

Clar. *p*

Fag. *p*

Corno I. II.

8.....

Viola.

Violonc.

Basso.

*pp*  
*p*  
*p*  
 8  
*p*  
*p*

Ob. *dolce*  
 Clar. *p*  
 Fag. *p*  
 Corno I. II. *p*  
 8  
*mf*  
*staccato*  
 Viol. I. *arco*  
 Viol. II. *pdivisi*  
 Viola. *pizz.*  
 Violone. *tutti i Violone.*  
 Basso. *p*

Ob.

Clar.

Viol. I.

Viol. II.

Viola

Violonc.

Clar.

Fag.

pizz.

pizz.

Clar.  
Fag.

*cresc.*

*f*

*f*

*f*

*f*

*arco*

*p*

*p*

*mf*

Fl.

*p*

Corno I. II.

*p*

Triangol.

*p*

*calando*

*f con brio*

*f*

Viol. I.

*p*

Viol. II.

Viola.

*pizz.*

*pizz.*

Violone.

*pizz.*

Basso.

*p pizz.*

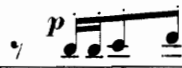

Fl.

Ob.

Clar.

Fag.

Corno I. II.

Triangel.

Viol. I.

Viol. II.

Viola.

Violonc.

Basso.

Ob.

Clar.

Fag.

Viol. I.

Viol. II.

Viola.

Violonc.

arco

Fl. *f*

Ob.

Clar. *f*

Fag. *f*

*cresc.* *f* *ff*

Viol. I. *f pizz.*

Viol. II. *pizz.*

Viola. *f pizz.*

Violonc. *f pizz.*

Basso. *f pizz.*

Fl. *p*

Ob.

Clar. *p*

Fag. *p*

Corno I. II. *p*

Timp. *f deciso* *Solo* *muta Si b in Do.*

*p*

**D**

Viol. I. *f deciso*

Viol. II.

**D**

Fl. *p*

Ob.

Clar.

Fag.

Corno III, IV. *p*

Viol. II.

Viola. *p*

Vello. *p*

Basso. *p*

Ob. *a 2*

Fag.

Corno I, II.

*mf cresc. a poco a poco*

*cresc. a poco a poco*

*cresc. a poco a poco*

Fl.  $a_2$

Ob.  $f a_2$

Clar.  $f$

Fag.  $f$

Corno I. II.  $f$

Tromb. III Ofic.  $f$

*staccato*

Fl.

Ob.

Clar.

Fag.

Corno I. II.

Corno III. IV.

Trbe.

Tromb. I. II.  $ff$   $a_2$

Tromb. III Ofic.  $ff$   $a_2$

Viol. I.

Viol. II.

Viola.

Vello.

Fl.

Ob.

Clar.

Corno I. II.

Triangl.

*p*

*pp*

*leggiere*

*arco*

*pp*

*pizz.*

*arco*

*pizz.*

*arco*

*m.d.*

*m.s.*

**F** Fl.

Ob.  
Corno I.II.  
Triangl.

Solo *p*

*f*  
*p subito*  
arco  
trm  
pizz.  
arco  
*p*  
trm  
*p*  
trm  
*p*  
pizz.  
pizz.

**F**

Fl.  
Fag.  
Corno

*p*

Fl.

Ob. Solo *p*

Fag. *p*

Corno I.II.

Fl.

Ob.

Fag.

Viol. I. *divisi*

Viol. II. *p divisi*

Ob. *p*

Corno I.II. *p*

Fl. **G** *in tempo*

Ob. *poco riten.* *p*

Clar. *poco riten.* *p*

Fag. *p*

Corno I. II. *poco riten.* *p*

Corno III. IV. *poco riten.* *p*

Trbe. *p*

*poco riten.* *in tempo* *f* *pizz.*

*poco riten.* *in tempo* *f* *pizz.*

*f* *pizz.* *f*

*pp* *pizz.* *poco riten.* *in tempo* *f* *pizz.*

**G** *f*

Fl. *Solo* *sentito*

*f* *p*

Vello. *pizz.*

Viol. I. *dolce*

Fl. *p*

Ob.

Clar. *mf*

Fig. *mf* *cresc.* *p cresc.*

Viol. I.

Viol. II. *marcato* *pizz.* *cresc. arco*

Viola. *div.* *cresc.*

*p arco* Vello. *pizz.* *cresc.*

Fl.

H

Fl. *p*

Ob. *p*

Clar. *p*

Fag. Solo *p* *con espr.*

Corno I. II. *p*

Timp. Solo *poco marcato*

*p*

Viol. II.

Viola.

Vello.

Basso.

*p*

*pp*

*pp*

*pizz.*

*arco*

*mf espress.*

H

*p*

F1.

a 2

Clar. *ben sentito*

Fag. *p ben sentito*

Corno I. II. *Solo*

Corno III. IV. *p*

*p espr.*

*mf*

*pizz*

*con Sordino*

*pizz*

*pizz*

F1.

Clar. *marcato*

Fag.

Corno III. IV.

Viol. I.

Viol. II.

Viola.

Vello. *p*

Fl.  
 Clar.  
 Fag.  
 Corno I. II.  
 Corno III. IV.

Ott.  
 Fl.  
 Ob.  
 Clar.  
 Fag.  
 Corno I. II.  
 Corno III. IV.

arco  
*mf espr.*  
 arco  
*pizz.*

Ott.

Fl.

Ob.

Clar.

Fag.

Corno I. II.

Corno III. IV.

*espress.*

*mf*

*p*

*p*

Ott.  
Fl.  
Ob.  
Clar.  
Fag.  
Cor. I. II.

Ob. Solo *p*

arco  
*pp* arco  
*pp*  
pizz.

Corno III. IV. *p*

Triang.

*calando*

*f*

Viol. I. *pizz.*

Viol. II. *p pizz.*

Viola. *p pizz.*

Vello. *p pizz.*

Fl.

Fag. *f*

Corno III. IV. *p*

Triang.

*staccato*

*f* *mf* *3*

Viol. I. *f p*

Viol. II. *f p*

Viola. *f p*

Vello. *f p*

Basso. *f p*

Ob.  
Clar.  
Fag.

Viol. I.  
Viol. II.  
Viola.  
Vcllo.

Fl. *f*  
Ob.  
Clar.  
Corno III. IV. *p*  
Trombe.  
Tromb. I. II. *p*  
Timp. *p*

Viol. I. pizz.  
Viol. II. pizz.  
Viola. arco  
Vcllo. arco  
Basso. *p* arco

Fl.  
Ob.  
Clar.  
Fag.  
Corno III. IV.  
Trombe.

*p* *cresc.*

*arco* *mf* *molto cresc.*

*arco* *mf* *molto cresc.*

*mf*

*marc.* *mf* *cresc.*

*marc.* *mf* *cresc.*

Fl. *f*

Ob. *f*

Clar. *f*

Fag. *f*

Corno I. II. *f*

Corno III. IV. *f*

Trombe. *f*

Tromb. I. II. *f*

Tromb. ed Oficl. *f*

Timp. *f*

*ff*

Red. *ff*

6

8

Fl. **L**

Ob.

Clar.

Fag.

Cor.III.

Ofic.

Viol. I. *p*

Viol. II. *p*

Viola. *f*

Vello. pizz. *p* **L**

*marc.*

pizz. *f*

pizz. *f*

pizz. *f*

pizz. *f*

M Fl. *p*

Ob.

Clar. *p*

Fag. *poco sentito* *p*

Corno III. IV. *p*

*f p* *leg.*

*pizz.* *arco* *pp* *arco* *ppp*

*arco* *pizz.*

M

Corni I. II. *f* *p*

*f* *mf* *f* *p*

*f* *pp* *f* *p*

*f* *ppp* *f* *p*

Fl. *f*

Ob. *f*

Clar. *f*

Fag. *f*

Corno I. II. *f*

Corno III. IV. *f*

Trombe. *f*

Tromb. I. II. *f*

Tromb. III ed Ofic. *f*

Timp. *f*

*f*

*mf* *8* *murtellato*

*f* *arco*

6978

Viol. I.  
Viol. II.  
Viola.  
Vello.

*f p*

This section of the score features a piano introduction for the string quartet. The Violin I part begins with a melodic line in the right hand and a supporting line in the left hand. The Violin II, Viola, and Cello parts enter with sustained notes, each marked with a dynamic of *f p* (fortissimo piano). The key signature is three flats (B-flat major or D-flat minor).

Ob.

*p*

*mf*

*f* *cresc.*

This section includes the Oboe and piano accompaniment. The Oboe part starts with a melodic phrase marked *p* (piano). The piano accompaniment features a rhythmic pattern in the right hand and a supporting bass line in the left hand, marked *mf* (mezzo-forte). The piano part concludes with a dynamic of *f* (fortissimo) and a *cresc.* (crescendo) marking.

*pp*

*pp*

*pp*

*pp*

This section shows the piano accompaniment for the lower instruments. The right hand part features a melodic line with a dynamic of *pp* (pianissimo). The left hand part provides a steady bass line, also marked *pp*. The key signature remains three flats.

Fl. *p* N

Ob. *p*

Clar.

Fag.

Corno I. II.

Corno III. IV.

Trombe.

Timp.

*ff*

14 8

14 8

arco

*f* *p*

arco

*f* *p* *div.*

arco

*f* *p*

arco

*f* *p*

arco

*f* *p*

*f* *N* *f* *p*

Fl. a 2

Ob.

Clar.

Fag. *mf.* *p cresc.* *ff*

Corno I. II. *mf.* *cresc.* *ff* a 2

Corno III. IV. *cresc.* *ff*

Trombe. *cresc.* *ff*

Tromb. I. II. *cresc.* *ff*

Tromb. III. ed Ofic. *ff*

Timp. *p cresc.* *ff*

*cresc.* *ff*

*cresc.* *ff*

*cresc.* *ff*

*cresc.* *ff*

*cresc.* *ff*

